



AQUIND Limited

AQUIND INTERCONNECTOR

Issue Specific Hearing 2 – Traffic, Highways
and Air Quality – Appendix 1 - Exhibit 3 Plan
Showing the Location of Laybys (Question 3D)

The Planning Act 2008

Infrastructure Planning (Examination Procedure) Rules 2010, Rule 8(c)

Document Ref: 7.9.21.3

PINS Ref.: EN020022

Management of HGVs arriving to Lovedean Converter Station Area Compound during Construction

Assuming an average drive time of 50 mph on the SRN and 20 mph on local roads and noting that construction traffic will use junction 2 of A3(M), B2149, A3 Portsmouth Road, Lovedean Lane and Day Lane as prescribed in the Framework Construction Traffic Management Plan (FCTMP) (REP1-070) the laybys available within a 20-minute drive can be determined as follows.

- 2.6 miles to/from Junction 2 of A3(M) on local roads: 7.8 minutes;
- Distance on the Strategic Road Network (SRN), i.e. A3(M), is calculated as traveling for 12.2 minutes at 50mph, which is **10.2 miles north or south of junction 2 of A3(M)**.

Identified Laybys

The laybys (both north & south) available on the SRN within a 20-minute drive time from the Converter Station site are those between:

- Junction 2 of A3(M) and the A27 just west of Marlpit Lane, Emsworth to the south-east;
- Junction 2 of A3(M) and the M27 just north of Anson Grove, Portchester, Fareham to the south-west; and
- Junction 2 of A3(M) and the junction of A3 / Andlers Ash Road, Liss to the north.

Locations are marked on the plans with a red circle. **(Source of background: Google Maps).**

From the south-east:

- A27 westbound, approx. 240 metres west of the Stein Road bridge, Emsworth: 110 metres where the width is at least 3 metres. This layby is approximately 19 minutes' drive from the Converter Station Compound.



- BP services on the A27 westbound, approx. 560 metres west of Horndean Road, Emsworth: parking for six HGVs. These services are approximately 17 minutes' drive from the Converter Station Compound.



From south-east and south-west:

- Layby just off Junction 3, accessed by Hulbert Road to the east of the junction. It has two marked areas for parking, each 60 metres long. This layby is approximately 11 minutes' drive from the Converter Station Compound.

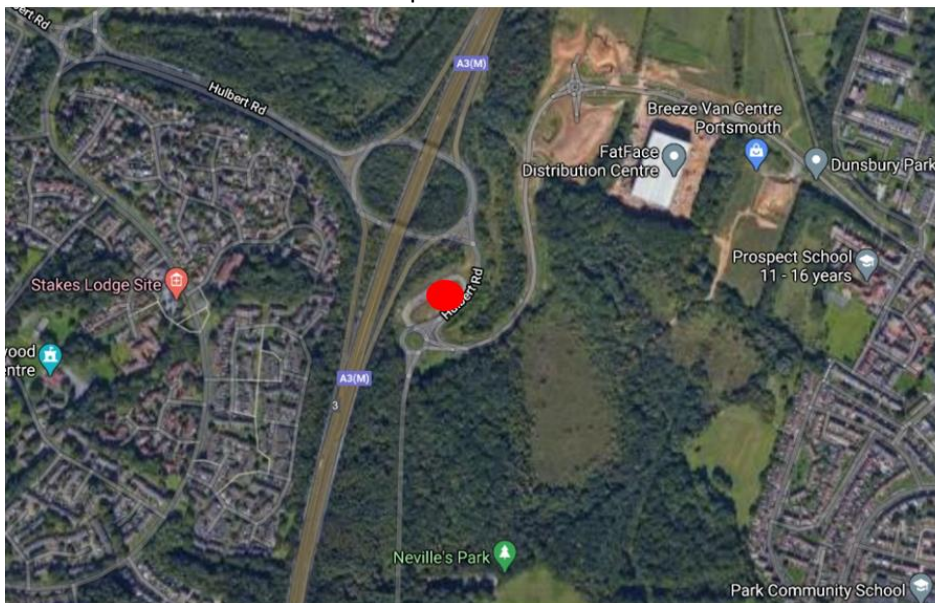

From the north:

- A3 southbound, approx. 850 metres north of the A3 / A272 junction, a lay-by on a service road physically segregated from the mainline carriageway. Length of layby is approx. 75 metres of usable length (width at least 3 metres). This layby is approximately 19 minutes' drive from the Converter Station Compound.

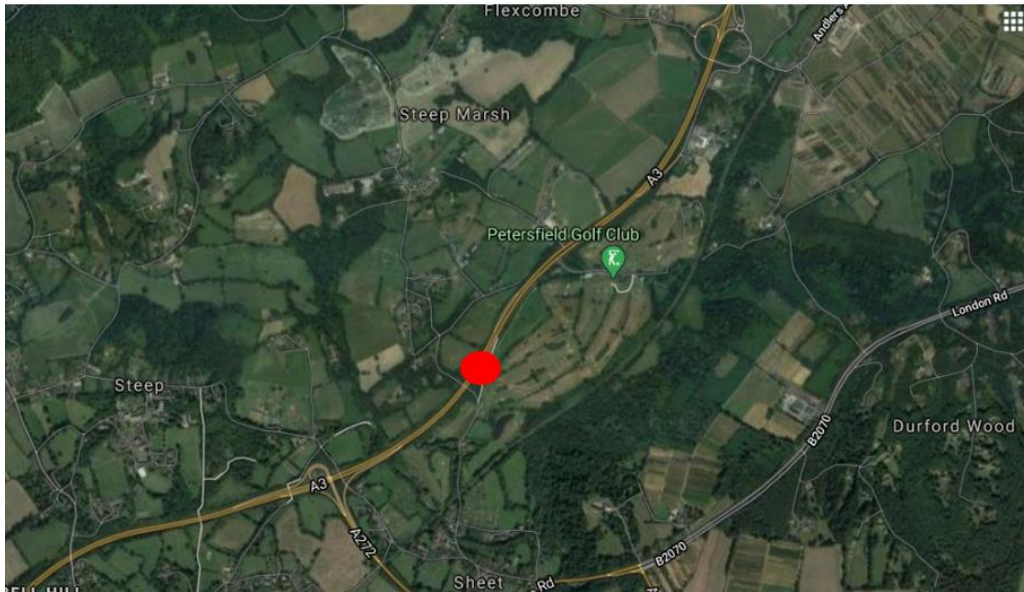

- A3 southbound, approx. 725 metres north of the A3 / B2070 junction, a lay-by on a service road physically segregated from the mainline carriageway. Length of layby is approx. 75 metres of usable length. This layby is approximately 15 minutes' drive from the Converter Station Compound.

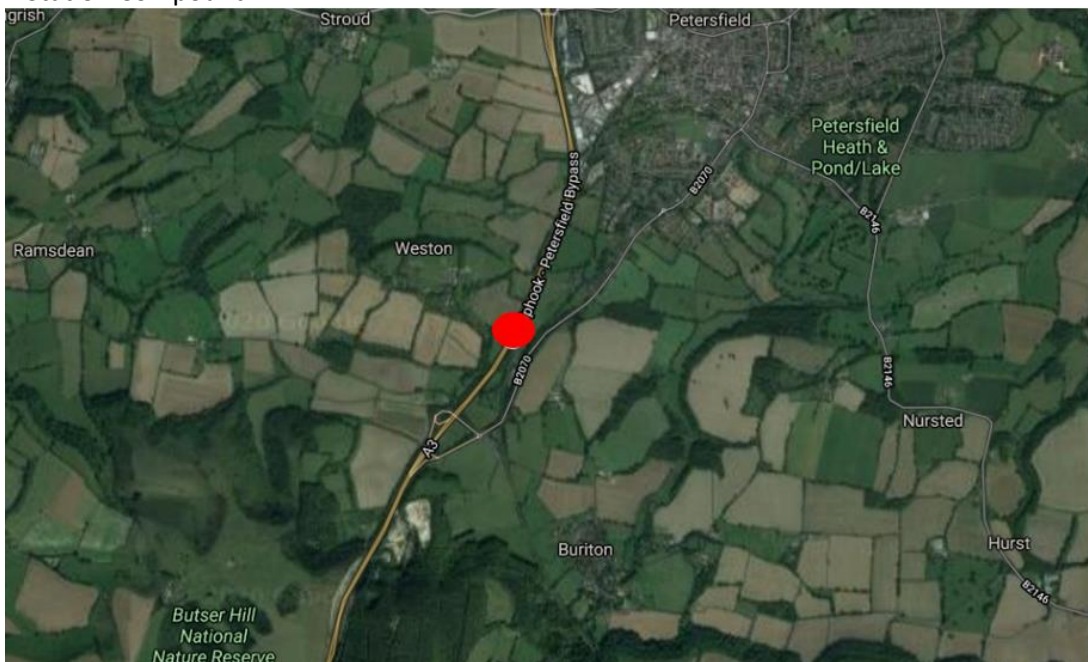

- A3 southbound, approx. 2.5 km south of the A3 / B2070 junction, a lay-by on a service road physically segregated from the mainline carriageway. Length of layby is approx. 80 metres of usable length. This layby is approximately 13 minutes' drive from the Converter Station Compound.



- A3 southbound, approx. 218 metres south of the A3 / New Barn Farm Lane junction, a lay-by physically segregated from the mainline carriageway. Length of layby is approx. 120 metres of usable length. This layby is approximately 10 minutes' drive from the Converter Station Compound.

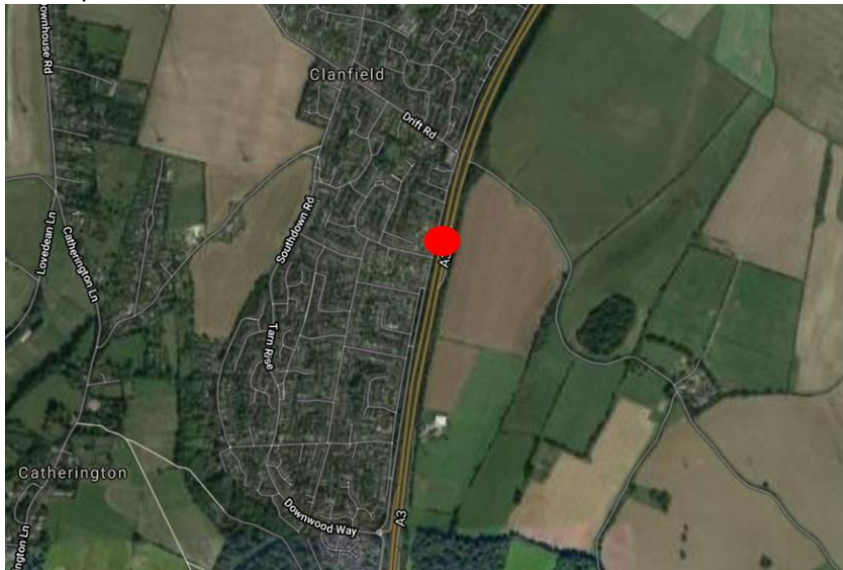



A3 Southbound, 850m north of the A3 / A272 junction
Approximately 19 minutes drive from Converter Station Area

Key

- Identified Laybys
- Construction traffic routing in Waterlooville
- Order Limits
- Motorway
- Primary Road
- A Road

A3 Southbound, 725m north of A3 / B2070 junction
Approximately 15 minute drive from Converter Station Area

A3 Southbound, 2.5km south of A3 / B2070 junction
Approximately 13 minute drive from Converter Station Area

Converter Station Area

A3 Southbound, 218m south of A3 / New Barn Farm Lane junction
Approximately 10 minute drive from Converter Station Area

Layby east of Junction 3, A3 (M)
Approximately 11 minute drive from the Converter Station Area

BP Services, A27 westbound, Emsworth
Approximately 17 minute drive from Converter Station Area

A27 Westbound, approximately 240m west of Stein Road bridge
19 minute drive from Converter Station Area



TITLE:
LOCATIONS OF IDENTIFIED LAYBYS

